

THIS DRAWING IS AN UNCONTROLLED COPY UNLESS STAMPED OTHERWISE

CONTRACTORS SHALL VERIFY ALL DIMENSIONS BEFORE ANY WORK COMMENCES. ALL SHOP DRAWINGS SHALL BE SUBMITTED TO THE SUPERINTENDENT AND MANUFACTURE SHALL NOT COMMENCE PRIOR TO THE RETURN OF UNAMENDED SHOP DRAWINGS ISSUED BY THE CONSULTANT. FIGURED DIMENSIONS SHALL TAKE PRECEDENCE OVER SCALED. THIS DRAWING SHOULD BE READ IN CONJUNCTION WITH ALL RELEVANT CONTRACT SPECIFICATIONS AND DRAWINGS COPYRIGHT OF THIS DRAWING IS VESTED IN NADAAA

General Notes

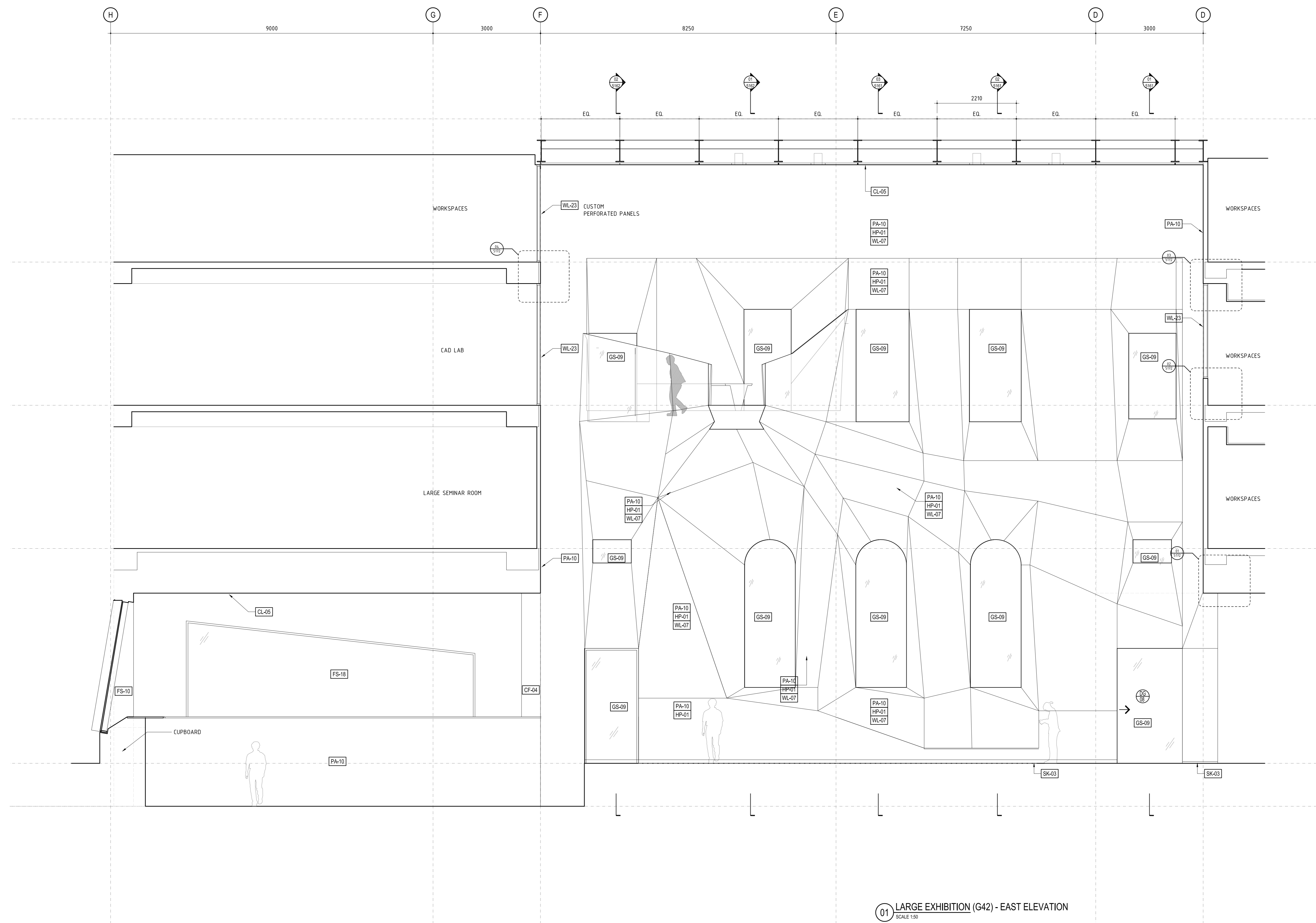

01 LARGE EXHIBITION (G42) - EAST ELEVATION
SCALE 1:50

A	SG	CONSTRUCTION ISSUE	-	19.12.13
05	JC	100% CD - TENDER ISSUE	-	07.09.12
04	JC	90% CD ISSUE	-	10.09.12
03	JC	75% CD ISSUE	-	13.07.12
THIS SHEET WAS PREVIOUSLY ART113				
FINISHES REVIEWED				
02	JC	50% CD ISSUE	-	01.06.12
01	JC	25% CD ISSUE	-	20.04.12

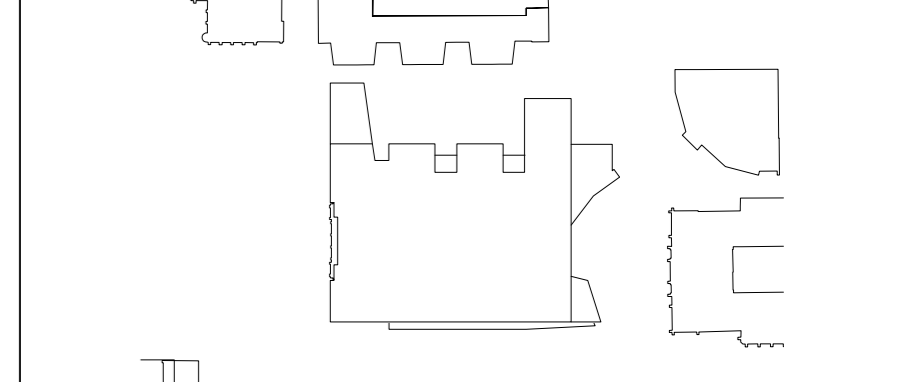

NADAAA

NADAAA
1900 Washington
Street No.2
Boston
Massachusetts
02118 USA

Telephone
+1 817 442 6232
Facsimile
+1 888 442 1417
Email
nad@nadaaa.com

John Wardle Architects

© 2011 John Wardle Architects
Level 10, 180 Russell Street, Melbourne Victoria 3000 Australia
Tel : +613 9654 8700 www.johnwardlearchitects.com

Client **University of Melbourne
Parkville Campus**

Project **Faculty of Architecture
Building and Planning**

Title **G01
INTERIOR ELEVATIONS**

	Project No.	0913	Scale	1:50 @ A0 1:100 @ A2
	Drawing No.	AR7142	Revision	A

Date: DEC 2013 Drawn: Co-Ord: Chk:

FILENAME: #####

FOR CONSTRUCTION